

Half Forward Half Backward Aleister Crowley ThoTh Secret Key and The Mayet System

Description

Half Forward Half Backward and The Mayet System

default watermark

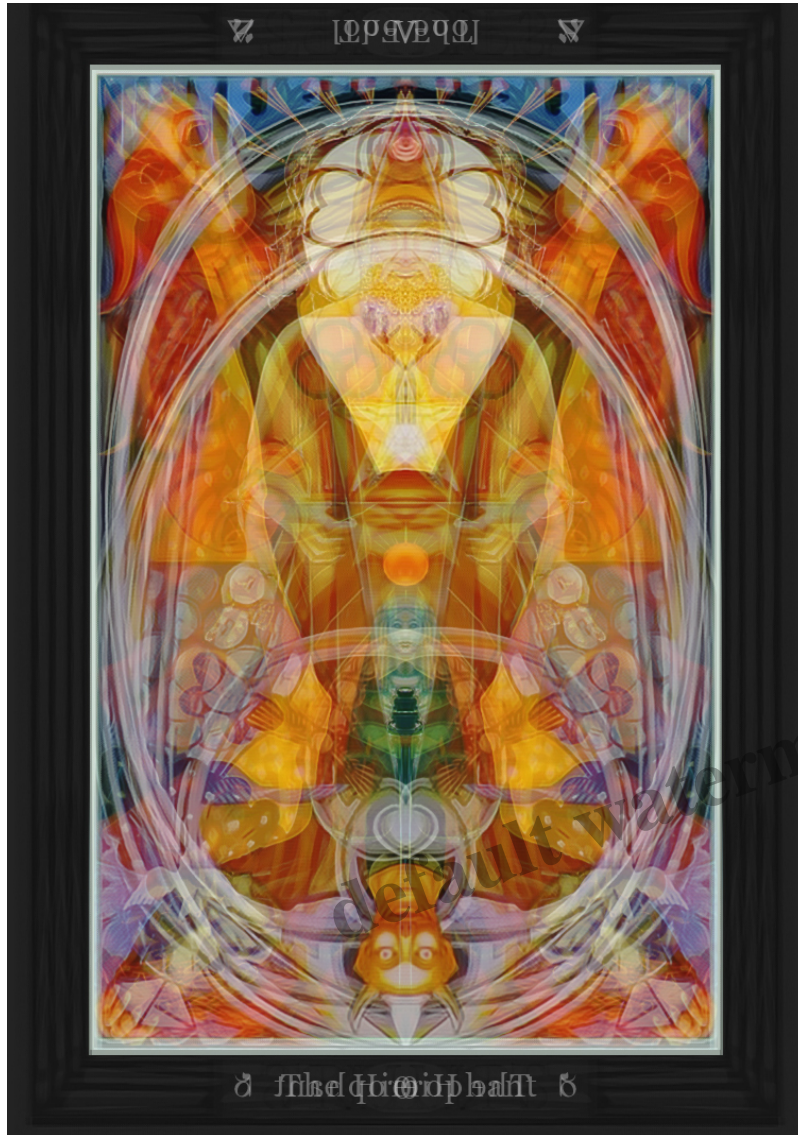

The Hierophant and the Fool reversed show a new aspect to the two as well as the woman Lady Justice of the Adjustment crowned with the sun. The Key to Crowley's work is to read half forward and half backward. The two poles. The mirror.

A major secret key to Aleister Crowley's work, especially with Thoth and The book of the Law is that half of his work is in reverse.

If you start at one point look at starting from the other as well, compare your answers.

This goes with reading BOTH BOTL's the Book of THoth (BOTH) and the Book of the Law (BOTL) see below for the combination of he two.

It all follows from all you see, all that is out is viewed from the eye and the senses.

How The Eye Sees

The eye has mirrors on the back of it (lenses). The eye takes in the image and it is “seen” by the mirror lens on the back of the eye upside down and reversed. The image then appears in the brain where it is converted to data and appears THEN the right way up.



ew the image in it's reverse.

The mirror of Thoth work here by me, is mirroring that

mirror. Opening the doors of Thoth's hallways of knowledge and inviting everyone in to see the true beauty of truth.

I am in the southern Hemisphere, I have always viewed Thoth from the south, upside down and backwards, and there in reverse, I have found many secrets of Thoth.

I first discovered this in 1992 when I left the book of Thoth in front of a mirror when I came back zi looked at the reflection in the mirror and was stunned to see what looked like my name Margaret there. I looked at the book itself and it said tetragrammaton. Later when I was working on the numbers, the T and E interchange become of utmost importance.

One example of the forward backwards is shown in Bart Delplanque's work on Barts Thoth Tarot

Corner, where he also discovered this key to the reverse of the major arkana.

It is obvious from looking at this it is slightly wrong the colours don't quite match. this is some of the work I did many years ago on the Mayet System.

In the reverse everything is opposite, giving all planets a male and female aspect to them as is in nature, all planets have poles north and south.

Jupiter is the central pillar

Pos **Mercury** Neg **Pluto** $1 + 8 = 9$

Neg **Venus** Pos **Neptune** $2 + 7 = 9$

Neg **Earth** Pos **Uranus** $3 + 6 = 9$

Pos **Mars** Neg **Saturn** $4 + 5 = 9$

default watermark

The Mayet System

9 based System
11 of the 22 =33 °

Based on hidden keys left in logos by Aleister Crowley
revealed by Mayet

Planetary Attributes of the 22.

Level I Section IV

- Planet Field**
- Sun Son**
- 1. Mercury + Pair 8
 - 2. Venus - Pair 7
 - 3. Earth - Pair 6
 - 4. Mars + Pair 5
- Jupiter Central Pillar
Father and Mother**
- 5 Saturn - Pair 4
 - 6 Uranus + Pair 3
 - 7 Neptune + Pair 2
 - 8 Pluto - Pair 1
- Holy Spirit Aethyr Daughter**

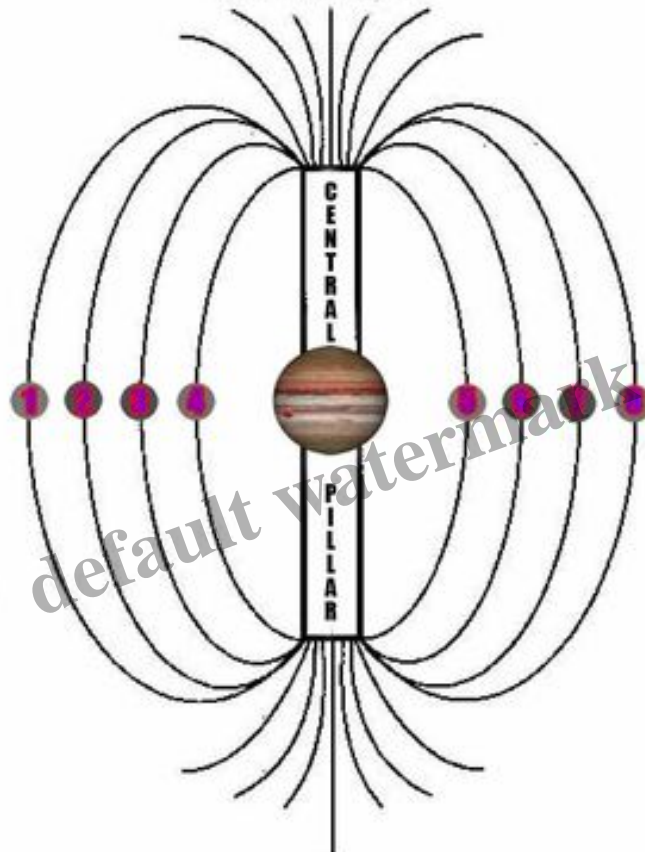

Planet	Plan Name	Energy	Card	Sex	Quality
Mercury	Chastity	1	1	Male	Active
Venus	Chastity	24	24	Female	Passive
Earth	1	25	25	Male	Active
Mars	Chastity	2	2	Female	Passive
Jupiter	Chastity	28	28	Male	Active
Saturn	1	31	31	Male	Active
Uranus	Chastity	3	3	Female	Passive
Neptune	Chastity	46	46	Male	Active
Pluto	1	51	51	Male	Active
Mars	Chastity	3	3	Female	Passive
Uranus	Chastity	31	31	Female	Passive

marks

Mer	Ven	Earth	Mars	Jupiter	Saturn	Uranus	Neptune	Pluto
1	2	3	4	5	6	7	8	9

Uranus, Herschel, the planet of disintegration and reintegration has always been Gaia, the Great Mother spirit Earth's, Husband and partner.

Poseidan, Zeus and Hades are the three aspects of Scorpio, The Serpent Great Mother who is the guardian of the Earth. Solid Liquid and Gas. with Poseidon gathering from above and below to create fire.

Category

- 1. Logos Of Mayet

Date Created

April 14, 2025

Author

admin